Farm News

CHECK CHICKWEED IN PASTURES

Chickweed, a troublesome pest in Virginia alfalfa fields, has had favorable conditions in which to develop this year, and farmers are advised to check their fields now to determine whether or not to spray.

Chickweed is light green in color and grows all winter. Right now in cold fields will usually show a yellow-to-green appearance. In heavily infested field, there will be a mat three or four inches thick by spring.

Use 2 to 3 pounds of chloro IPC in 20 gallons of water per acre. This chemical is slow to act during the cold winter months, so do not expect rapid kill.

FARMERS' TAX GUIDE NOW AVAILABLE

The new 1957 tax guide, written especially for farmers, is now available from the county agent's office.

The bulletin explains in non-technical language, most of the income tax rules which concern farmer. It is intended for use in preparing federal income tax returns for the calendar year 1957.

TESTED BULLS ARE AVAILABLE

Beef cattle owners needing a bull should consider buying a performance tested animal. Performance testing means the animal has been scored using weight and conformation factors. These factors give the breeder additional knowledge and since growth rate is inheritable, the cattleman should have calves that will gain at a more rapid rate.

Cattlemen who would like to purchase tested bulls may get breeding names from the county agent's office.

STUDENTS ARE ENROLLING AT VPI

Many high school students have already applied for admission to VPI for the 1958 fall session.

The School of Agriculture badly needs top prospects to meet the demands of agribusiness. Boys and girls with a farm background should seriously consider the field of agriculture.

Shop in Appomattox this Fridsy night. Most business places will ce open for your convenience.

West Virginia noses out University of Richmond, 76-74, in overtime basketball game, at West Virginia.

Subscription rate: $2.00 a year; payable in advance.

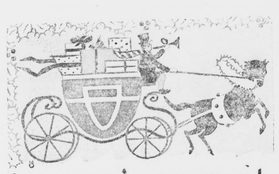

MERRY CHRISTMAS!

All aboard for a real old-fashioned Christmas, overflowing with joy and good cheer. Here's hoping that the happiness of the Holiday Season will linger in your heart for a long time to come.

E. W. HARVEY
APPLIANCES
FRIGIDAIRE SALES & SERVICE
Phone 3432 Appomattox, Virginia

Pamplin

Pamplin, Dec. 17.- Mrs. E. O. Ferrell, of Durham, N. C., visited in the home of her son-in-law and daughter, the Rev. and Mrs. J. H. Anderson last week.

Mrs. N. E. Farrar and Mr. Stuart Farrar recently visited her sister, Mrs. S. M. Thornton, of Lynchburg.

R. S. Baldwin, Jr. visited friends in Florida last week.

Students home for the holidays are Misses Rita St. John and Janice Ruth McCoanoy, of Longwood College; Farmville; R. S. Baldwin, Jr., Tommy Lacon and R. E. McClenny, Jr., of V. P. I.

Misses Wilsie and Mattie Thornton, Mrs. Bessie Mattox, and Mrs. Stuart Farrar and children visited in Lynchburg Monday.

Mr. Richard Ferrell, of Durham, N. C., visited in the home of the Rev. and Mr. J. H. Anderson Sunday.

Mr. and Mrs. E. N. Harvey and son, Wilson were the Sunday dinner guests in the home of Mr. and Mrs. Hilland Harvey, of Appomattox.

Mr. and Mrs. C. M. Guthery, of Lynchburg were week-end visitors in the home of Mr. and Mrs. E. B. Davis.

Mr. and Mrs. Riley Suits, of Danville were Sunday visitors in the home of Mr. and Mrs. C. W. Slayton.

Mr. and Mrs. H. C. Wingfield, of Richmond were week-end visitors in the home of her mother, Mrs. H. T. Terry.

Mr. and Mrs. W. J. Payne visited friends at Blackstone Tuesday, and were dinner guests of Dr. Harry Hamilton.

Dinner guests in the home of Mrs. Fannie Tillery and Mr. Ernest Womack Sunday were Mr. and Mrs. James S. Schutt, Mr. and Mrs. Thos. L. Harper, of Richmond; Mr. and Mrs. E. P. Rowe, of Tappahannock, and Mr. Alex Rosser, of Pamplin. Evening guest was Mr. L. R. Bryant, of Pamplin.

Visitors in the home of Mr. and Mrs. J. S. Cole Sunday were Mr. and Mrs. James S. Schutt.

Mrs. T. H. Wayne was hostess at a shower given in honor of Miss Edna Mae Davis and Dan Carson on Friday, Dec. 6th, at the Elon Baptist Church. She was assisted by Mrs. Weldon Price and Miss Eloise Rosser. A large number of friends and relatives were present.

HARVEY 4-H CLUB

The Harvey 4-H Club met Friday, December 13. The theme was "Safety at Christmas." Mrs. B. G. Anderson showed some Christmas light cords and explained how to use them without fire dangers.

The next meeting will be held on January 10, 1958. Mr. Jim Smith will talk about plans for the "Share the Fun" program.

—Reporter: Charlotte Hamlet.

Appomattox is a growing town.

Drive with extra caution during the holiday season.

An appreciated gift for only $2. Give the Times-Virginian!

A. H. S. off to a good start in current basketball schedule.

Richwood

Richwood, Dec. 17.- "A will hear, and will increase learning; and a man of understanding shall attain unto wise counsels."

Mr. and Mrs. Tom Pa[illegible] in Lynchburg on Sunday.

Mrs. L. M. Ferguson [illegible] children spent Saturday [illegible] and Mrs. T. T. Woodson.

Mr. G. T. Marsh and [illegible] were in Lynchburg on Saturday and Monday.

Mr. and Mrs. Atwell Po[illegible] son, Roy visited Saturday [illegible] and Mrs. D. A. Pugh at Marsh.

Frank Hunter was in [illegible] on business Tuesday.

Subscription rate: $2.00 payable in advance.

Appomattox is a growing

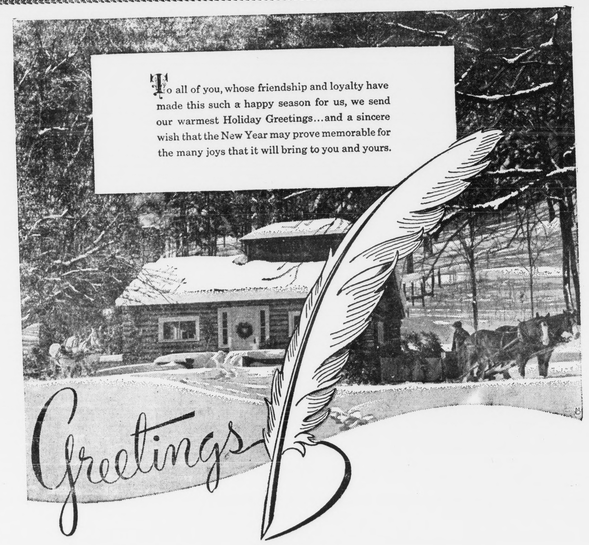

Sunny Harwood
Tom Coleman
Thelma Caldwell
Jake Shuford
Joel Martin
Dick Bass
Henry Chernault
Robert Morris
Fleming Drinkard
Charlie Mitchell
Mike Godsey
Howard Johnson
Les Daniels
Jimmy Almond
Virgil Fleshman (Col.)

Appomattox Hardware Company, Inc.
DIAL 3131 Appomattox, Va.

Season's best wishes and may you count this Christmas among your very happiest... may its spirit long dwell in your home and your heart.

McGEHEE
FURNITURE CO. INC.
922 Main St. Dial 5-2501
Lynchburg, Va.

ks

Dec. 16.- Farmers have [illegible] for weather cold [illegible] all hogs. So guess they [illegible] wish here last Thursday

[illegible] had charge of the [illegible] service on Tuesday night.

[illegible] Mrs. Jesse Anderson [illegible] to Shawnee, Kan[illegible] attending awhile recently [illegible] guests, Mr. and Mrs. A[illegible]

[illegible] H. Marks received word [illegible] that her son, Hughes [illegible] home from the hospi[illegible] improved.

[illegible] Bason spent the [illegible] at her home here.

[illegible] arrived from Ger[illegible] Sunday morning.

[illegible] Mrs. L. C. Elder were [illegible] awhile Friday after[illegible]

[illegible] L. Payne, of Richmond [illegible] week-end with her par[illegible] and Mrs. L. C. Elder.

[illegible] Mrs. Lewis Dickerson [illegible] were dinner guests of [illegible] Mrs. T. R. Richardson at [illegible] Sunday.

[illegible] Richardson spent Sun[illegible] Peggy Harris.

[illegible] community was made sad [illegible] week-end when news came [illegible] L. L. Stewart, of Ever[illegible] passed away.

[illegible] from here attended the [illegible] of Mrs. L. L. Stewart at [illegible] Baptist Church today. [illegible] sympathy is extended to the [illegible]

[illegible] Carson Richardson and [illegible] Ola and Ruby, were in [illegible] awhile Saturday morn[illegible]

[illegible] and Mrs. Joseph R. Darden [illegible] guests of Cassie Bald[illegible]

[illegible] from here attended the [illegible] program of Elsie Carter [illegible] students at Pamplin School [illegible] this last Saturday night.

[illegible] wishing the Editor and [illegible] and all the readers of the [illegible] a Merry Christmas [illegible] Happy New Year.

[illegible] Doll with Personals.

[illegible] subscription rate: $2.00 a year; [illegible] in advance.

[illegible] Department says no new [illegible] be sought from con[illegible] session of Congress.

BETA CLUB NEWS

On Tuesday night, November 26, ten members of the Appomattox H. S. Beta Club and Mrs. Ivey Holland, sponsor, attended the Heart of Virginia Beta Federation meeting at Farmville High School. The meeting began with a welcome from Bill Ulrich, president of the Farmville Beta Club. The devotional was led by Sidney Bradberry, of Fowhatton. Dr. Boggs, Dean of Longwood College, was the main speaker for the evening. He gave an inspiring talk on "What Is Expected of College Students." Elridge Blanton, president of the Federation, presided over the business meeting. After the business meeting adjourned, a very delightful social was enjoyed by all.

The regular monthly meeting of the Appomattox Beta Club was held on Friday, December 6, 1957. John Evans, president, called the meeting to order. The minutes of the previous meeting were read by the secretary, Laura Carson. Devotions were led by Frances Carson, chaplain. Joella Ferguson, Jack Tibbs, Ann Cunningham, Glenn Morris, and Carrie Jane Inge presented an interesting program entitled, "Primer for Americans."

Isabelle Coleman, Reporter.

Hixburg

Hixburg, Dec. 17.- Mrs. Edwin Fore spent the week-end in Front Royal and attended the wedding and reception of her nephew, Mr. John T. Rogers and Miss Eleanor Leach on Saturday, December 14.

Mr. N. S. Topping, of Appomattox was the week-end guest of Mr. and Mrs. Henry Covington.

Mrs. Jim Carson visited her father, Mr. W. S. Bryant, in Cullen on Sunday. Mr. Bryant, who had been a patient in Virginia Baptist Hospital, was brought home on Thursday.

Among those who are sick with colds are Mr. Ed McPhillips, Patricia Covington and Kenneth Goin.

Pvt. Fred Glover, of Redstone Arsenal, Huntsville, Ala., is to arrive on Wednesday to spend the holidays in the home of his parents, Mr. and Mrs. Agee Glover.

Mr. and Mrs. Watkins McPhillips and son, of Richmond will be guests of Mr. and Mrs. Ed McPhillips during the Christmas holidays.

Appomattox is a growing town.

Last minute gift hunting? How about a subscription to the Times-Virginian!

PUBLICATION SCHEDULE FOR NEXT WEEK

The Times-Virginian will be published on regular schedule next week. The staff will issue the paper on Thursday, as usual.

Since post offices will be closed on Wednesday, Christmas Day, all news copy should be mailed so as to reach us Tuesday afternoon at the latest. Tuesday afternoon will also be the deadline for Classified Ads.

PHONE MAN A HERO

Mason City, Iowa.- A "Good Samaritan" who was also a telephone company lineman happened up on a two car accident which occurred on a country road near here. The lineman, C. W. Code, gave first aid and then climbed a nearby telephone pole, hooked in to a line and called for medica help.

His Reward

He who runs may read things about himself that he never suspected. —Dallas News.

Eisenhower in Paris for important NATO meeting.

Housing starts show increase as building picks up.

For your convenience, most local business places will be open this Friday night.

Play safe — drive carefully.

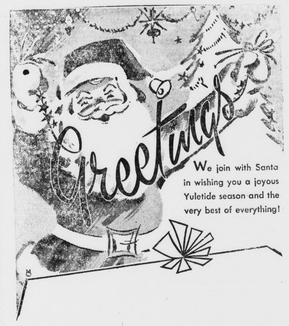

We join with Santa in wishing you a joyous Yuletide season and the very best of everything!

Oscar JAMERSON & SONS
Appomattox, Virginia

When jolly old Santa makes his annual trip to your home, may he find every eye bright, every heart light with the happiness of this joyous season.

PULLIAM
Motor Sales
Appomattox, Virginia

We hope that your Yuletide Holiday will be as cheerful and glowing as the brightest Christmas tree. May your gifts include the happiness that comes from lasting friendships and family devotion.

SIMPSON'S
FOOD MARKET
MAIN STREET APPOMATTOX, VA.

A special delight of the holiday season is the opportunity it brings to exchange greetings and good wishes with all our friends. We thoroughly enjoy the friendly relationship we have with you, our customers, and we'd like to express our gratitude for your valued patronage. A very Merry Christmas and a Happy New Year to all.

POE HARDWARE COMPANY
PHONE 2612 APPOMATTOX. VA.